

BINK'S FOREST OF THE LANDINGS AT WELLINGTON P. U. D. PLAT 1

IN PARTS OF SECTIONS 6 AND 7, TOWNSHIP 44 SOUTH, RANGE 41 EAST
PALM BEACH COUNTY, FLORIDA
IN TWELVE SHEETS SHEET No. 7

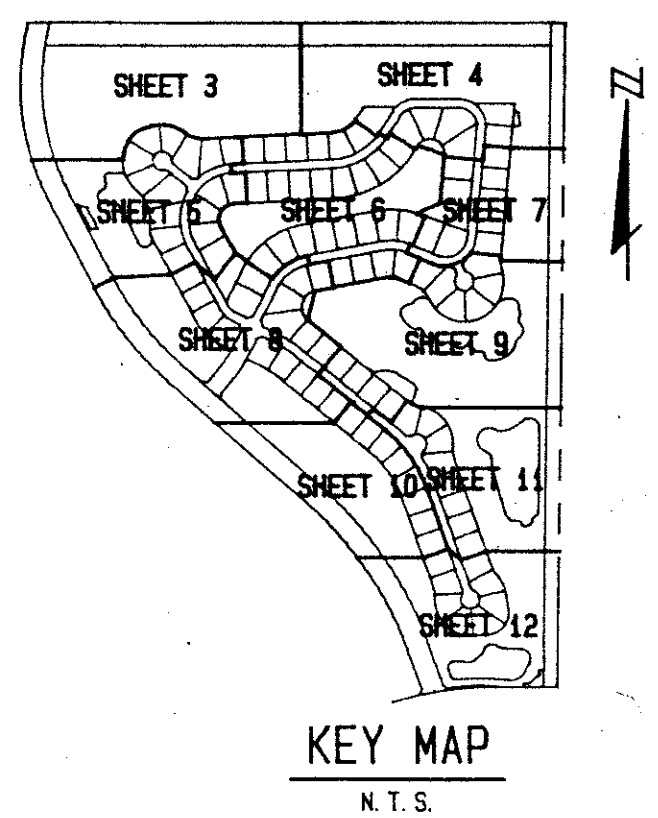

GEE AND JENSON
ENGINEERS - ARCHITECTS - PLANNERS, INC.
APRIL 1989
50 0 50 100
SCALE IN FEET SCALE 1"=50'



STATE OF FLORIDA
COUNTY OF PALM BEACH
This plat was filed for
record at _____ M. this _____ day
of _____ 1990, and duly
recorded in Plat Book No. _____
on Pages _____ and _____
JOHN B. DUNKLE
Clerk Circuit Court
By: _____ D.C.

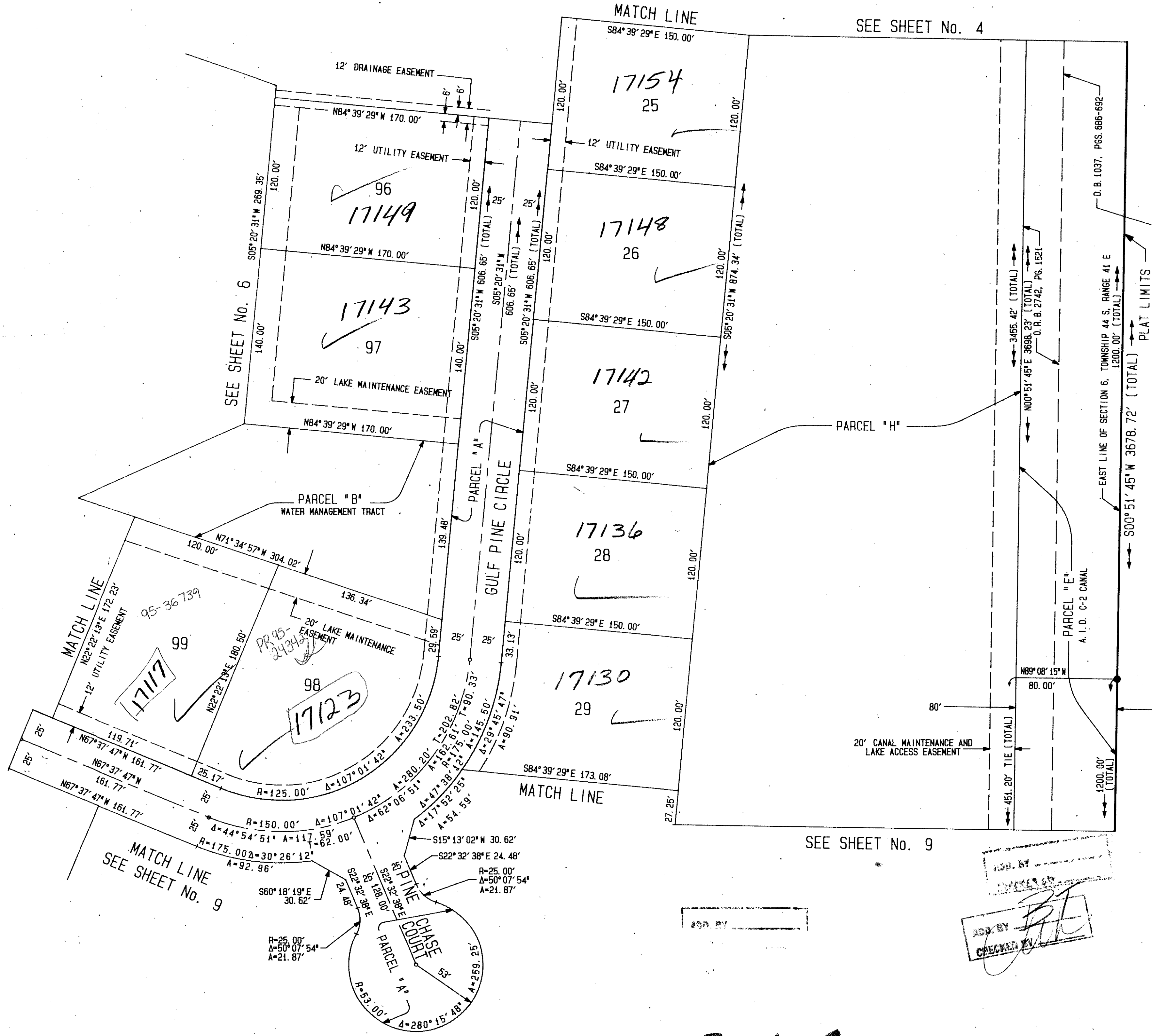

PADDOCK PARK NO. 1
OF WELLINGTON P. U. D.
P. B. 41, PGS. 118 THRU 120

SUBDIVISION - BINK'S FOREST OF THE
LANDINGS
BOOK 67 PAGE 62
FLOOD MAP # 100B
ZONING KE
SE 76-77
ZIP CODE 33414
SUB NAME WELLINGTON PUD PLAT 1
6/7/91

COMPUTED D. W. LEI/CADD
DRAWN D. W. LEI/CADD
CHECKED M. J. J.
APPROVED _____

APPROVED BY
CHECKED BY

BINK'S FOREST OF THE LANDINGS AT WELLINGTON P.U.D. PLAT 1
WATER MANAGEMENT TRACTS ARE THE PERPETUAL MAINTENANCE OBLIGATION OF FOURTH WELLINGTON, INC.

6/44/91
6/7/02 0269-009